

MICROFILMED

FILED
GREENVILLE CO. S. C.
Dec 23 4 20 PM '80
DONNIE S. TANKERSLEY
R.M.C.

Magnetic

70-11-11

- BALENTINE BROTHERS BUILDERS -

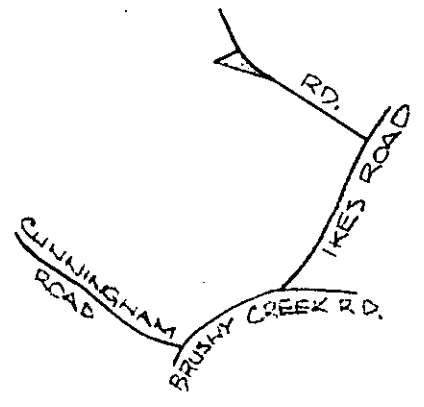

LOCATION

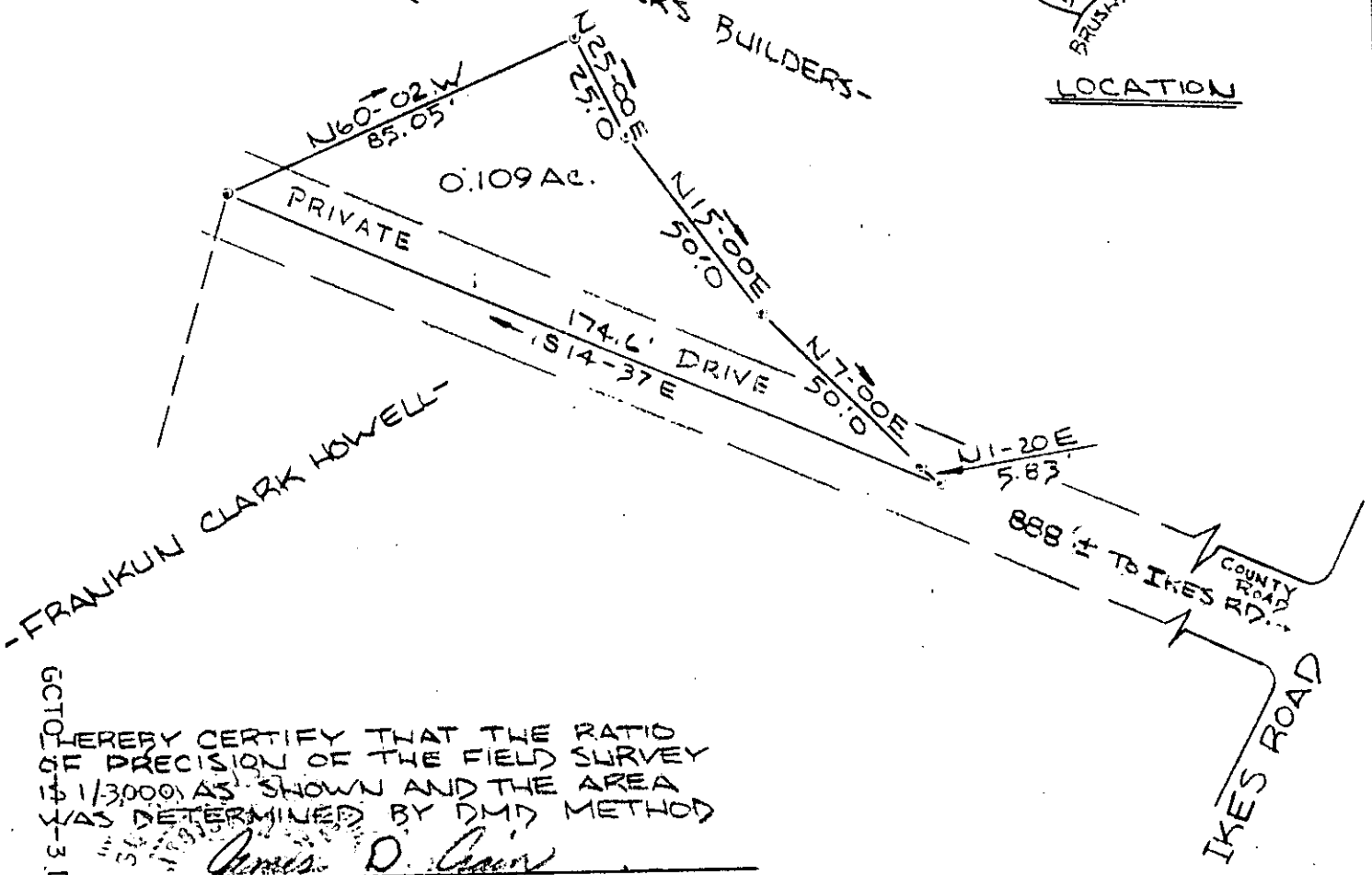

- FRANKLIN CLARK HOWELL -

GC101
1-4
3-3 DEC 23 80

793

3.00CI

0 - IRON PIN

HEREBY CERTIFY THAT THE RATIO
OF PRECISION OF THE FIELD SURVEY
IS 1/3000 AS SHOWN AND THE AREA
WAS DETERMINED BY DMD METHOD

James D. Crain
JAMES D. CRAIN RLS. NO. 3320

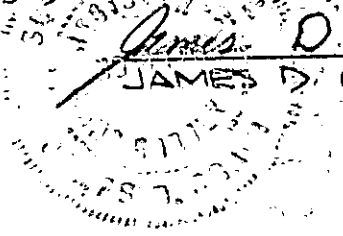

18618

SURVEY PLOTS NOT A SUBDIVISION
FRANKLIN CLARK HOWELL OR ENVILLE
NEAR GREENVILLE, S. C.
SCALE: 1" = 40'
COUNTY DEC. 1980

DEC 23 1980

Franklin Clark Howell

PLAN CORRECTED - DE
12/23/80

Wayne Carter
Chairman, Secretary, or Director of
Planning.
Greenville County Planning Commission

PIEDMONT ENGINEERS - ARCHITECTS - PLANNERS
GREENVILLE, S. C.

8J-66